

Family Tree

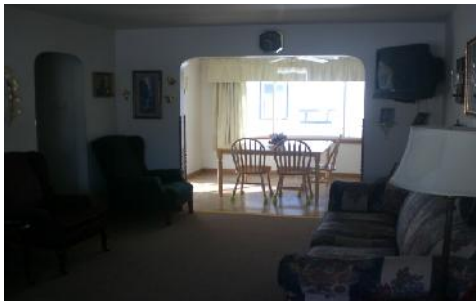

**Assisted Living CBRF
2005 Agnes St
Eau Claire, WI 54701
715-832-3663**



FACILITY NAME: Family Tree

Address: 2005 Agnes Street
Eau Claire, WI 54701

Telephone: (715) 832-3663

FAX: (715) 832-0866

Website: none

Email: pamsmith67@yahoo.com

Directions: From Business Highway 53. Left on Brackett Avenue and then left on Agnes Street.

Facility Type: *(check all that apply)*

- CBRF (Community Based Residential Facility)**
- RCAC (Residential Care Apartment Complex)**
- Adult Family Home**
 - Developmentally Disabled
 - Mental Health
 - Other: _____
- Memory Care (dementia-specific service)**

Number of Units: 5 Bedrooms

Unit Types: *(check all that apply)*

- | | |
|--|--|
| <input type="checkbox"/> private studio | <input checked="" type="checkbox"/> private 1-bedroom |
| <input type="checkbox"/> private 2-bedroom | <input checked="" type="checkbox"/> semi-private rooms |
| <input type="checkbox"/> private bathrooms | <input checked="" type="checkbox"/> shared bathrooms |

Can residents with an activated Power of Attorney for Healthcare be admitted?

- Yes No: _____

BASE Rate Ranges From: \$3,000 / month to \$4,000 / month

Notes: per contracts

BASE Rate Includes: *(check all that apply)*

- Assistance with activities of daily living (i.e. bathing, grooming etc...)
 ___ hour(s) per day or ___ hours(s) per week
- Activity or Life Enrichment Director
 ___ hours per week
- Nursing service (i.e. blood draws, ostomy care etc...)
 RN LPN ___ hours per week
- Medication assistance
- Housekeeping service
- Laundry service
- Personal wireless page system
- Cable TV service
- Regular activity programming
- Scheduled facility transportation to appointments
- Facility-coordinated transportation to appointments
- Meals plus snacks daily
- Use of onsite laundry facilities
- Call system in room
- Alarmed exit doors
- Telephone service in room
- 24/7 *awake* staff

Optional Services for Fee: *(check all that apply)*

- Laundry service
- Guest meals
- Cable service in room
- Short term respite care
- On-site ancillary medical services
 - Audiologist Dental Nurse Practitioner
 - Optometrist Physician Podiatry
- Advanced care levels, with a maximum of
 ___ hours per day or ___ hours per week
- On-site beauty and barber
- Telephone service in room
- Medication assistance

Special Assistance Needs: *(check all that apply)*

- Occasional staff assistance with mobility provided
- Complete staff assistance with mobility provided
- Residents must transfer independently
- Staff may assist with one-person transfers
- Staff two-person transfer assistance provided
- Mechanical lift transfers accepted
- Staff may provide catheter care (empty and change bags)
- Staff may provide ostomy care, (empty and change appliances)
- Special diets accommodated
- Staff may provide oxygen assistance

Staff may provide updraft or nebulizer assistance

Special Accommodations: *(check all that apply)*

- | | |
|---|---|
| <input type="checkbox"/> Pets allowed | <input type="checkbox"/> On-site chapel |
| <input type="checkbox"/> On-site library | <input type="checkbox"/> On-site exercise equipment |
| <input type="checkbox"/> On-site resident computer access | |
| <input checked="" type="checkbox"/> Furnishings provided: | |

Diabetes Management: *(check all that apply)*

- | | |
|--|---|
| <input checked="" type="checkbox"/> Assistance with blood sugar checks | <input checked="" type="checkbox"/> Assistance with scheduled insulin |
| <input type="checkbox"/> Assistance with sliding scale insulin | <input checked="" type="checkbox"/> Assistance with oral medications |

Community Contracts and/or Service Provisions: *(check all that apply)*

- | | |
|--|--|
| <input type="checkbox"/> Adjacent skilled nursing facility | <input checked="" type="checkbox"/> County Human Service funding |
| <input checked="" type="checkbox"/> IRIS | <input type="checkbox"/> Long Term Care Insurance |
| <input type="checkbox"/> Home Care | <input type="checkbox"/> Hospice |
| <input checked="" type="checkbox"/> FamilyCare | <input type="checkbox"/> Other: _____ |
| <input type="checkbox"/> Other: _____ | <input type="checkbox"/> Other: _____ |

Description of Specialized Services:

Family Tree is a single family home for people with disabilities over the age of 18. Residents all live together and share all the house facilities. We have 2 private bedrooms and 3 shared bedrooms. We have male and female residents. Residents stay active at Family Tree and participate in many different types of outings and projects. (Cooking, baking, chores, shopping, taking walks outside, careing for our 2 house dogs.)